



ANNUAL 2024 **BMI** Baltimore Museum of Industry REPORT

BALTIMORE

is a city shaped by the work of dreamers, builders, and doers—people who have faced challenges head-on and turned them into opportunities.

THE BALTIMORE MUSEUM OF INDUSTRY celebrates this legacy, preserving the stories of Baltimore's industrial past while sparking conversations about the future of work and innovation.

This year, the BMI brought that mission to life in powerful new ways. Our landmark initiative, *Echoes from the Key Bridge*, captured the resilience of Baltimore's workforce in the face of tragedy, documenting the human stories behind the collapse of the Francis Scott Key Bridge. Through oral histories, public programs, and collaborations with community partners, the project engaged diverse voices in a conversation about tragedy and recovery, the Port of Baltimore, and the city's evolving industrial landscape.

Beyond this project, the BMI launched dynamic programs and exhibitions that explored the intersection of work and society. We activated our campus with hands-on learning

experiences, welcomed thousands of visitors to explore our exhibitions, and inspired students to imagine their own futures through innovative educational programs.

As Baltimore navigates a moment of transformation, the BMI remains a vital community hub—preserving history, fostering dialogue, and promoting resilience. Thanks to the generous support of our donors, we continue to serve as a platform for celebrating Baltimore's stories and envisioning a more sustainable and equitable future.

Together, we honor the past, engage the present, and inspire the future of work in Baltimore and beyond.



A wide-angle photograph of the Francis Scott Key Bridge in Baltimore, Maryland, spanning across the water. The sky is a vibrant mix of orange, pink, and blue, suggesting a sunset or sunrise. The bridge's steel truss structure is silhouetted against the colorful sky.

ECHOES FROM THE KEY BRIDGE

A multi-year initiative dedicated to documenting and preserving the stories surrounding the collapse of the Francis Scott Key Bridge.



Through oral histories and video interviews, Echoes from the Key Bridge captures the firsthand experiences of workers, families, and community members directly impacted by this tragic event. These narratives form a compelling archive that highlights both the resilience of Baltimore's workforce and the long-reaching effects of industrial disasters on local communities.

The initiative not only preserves a pivotal moment in Baltimore's history but also underscores the BMI's role as a vital resource for understanding and addressing the challenges facing our city.

Echoes from the Key Bridge is supported by Ports America Chesapeake and STA of Baltimore Charitable Legacy, Inc., the Baltimore Community Foundation (BCF), the Baltimore National Heritage Area, the Delaplaine Foundation, and Maryland Humanities.

Photos: Kham Owens

SCHOOL PROGRAMS



TOMORROW'S INNOVATORS

In 2024, the BMI reaffirmed its commitment to eliminating the barriers that prevent schools from visiting, by offering reduced or free admission to more than 2,500 students attending Title I schools in Maryland. Thanks to support from funders such as the Rotary Club of Baltimore, the Remmel Foundation, the Jacob Lowenthal Residue Trust, The Kahlert Foundation, the Joseph & Harvey Meyerhoff Family Charitable Foundation, and the Sherman Family Foundation, we are empowered to meet the increasing requests for admission subsidies.

Being able to offer reduced admission has a big impact on students who would otherwise not be able to benefit from the valuable education enrichment BMI programs offer.



“In December, Chase Elementary School third-grade students had the pleasure of attending a field trip at the Baltimore Museum of Industry. We could only make this happen because of the grant received (that provided reduced admission). The field trip offered students the opportunity to learn in a hands-on manner. This field trip enhanced their understanding, and the students had a great experience. Students could connect with the real world, making their education more meaningful. Students have stated that this visit was the best field trip they have ever been on!”

**– Irene Check, 3rd grade teacher,
Chase Elementary School**



COLLECTIVE ACTION

LABOR ACTIVISM IN 21ST CENTURY BALTIMORE

In May, we debuted *Collective Action: Labor Activism in 21st Century Baltimore*, an exhibition spotlighting the voices of workers who have organized for better workplace conditions. This timely exhibit delves into the past and present of Baltimore's labor movement, sharing powerful stories of activism and resilience. From unionized tech workers to retail employees and service industry staff, *Collective Action* highlights how a new generation of Baltimoreans is shaping the future of work and continuing the fight for labor rights.

Collective Action was made possible with support from Abato, Rubenstein, and Abato, P.A.; International Brotherhood of Electrical Workers Local Union 24; KSC Law; and Robert J. Patterson*

Maryland Secretary of Labor Portia Y. Wu offered remarks.



Photo: Aaron Curtis

* deceased

Our labor agreements were not made for a virtual environment. They definitely were not made for the transition back to in-person learning.



We had core staff still coming in every day. There weren't any preparations made where they could work six feet apart. They weren't supplied with PPE.

If you're part time [and] you catch COVID from giving somebody a test, you don't have enough time to take off for that.

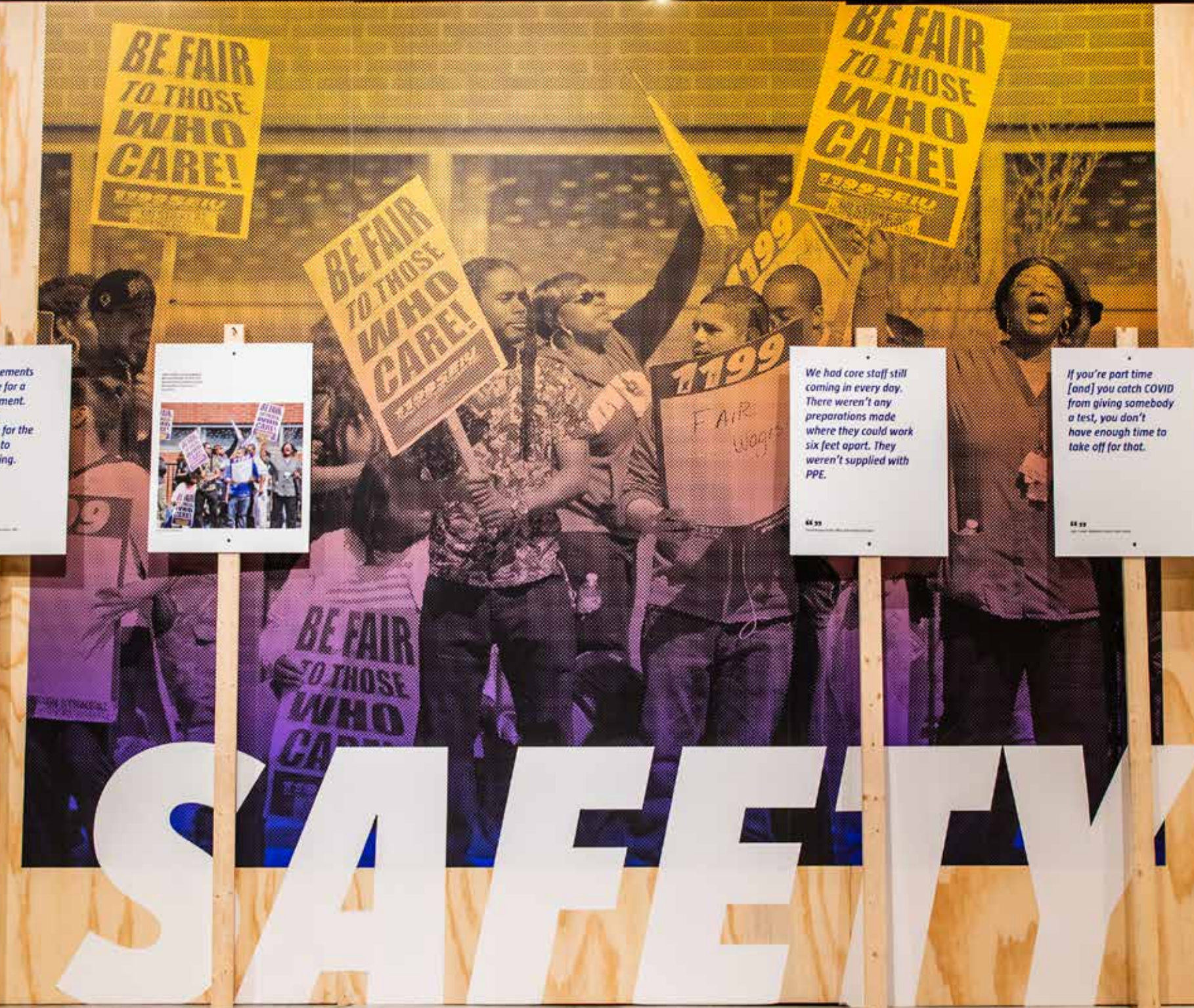

REDEFINING INDUSTRY

The 2024 Redefining Industry event honored local visionaries from diverse industries, highlighting their innovative contributions to the economy and social vibrancy of the city.

With live music and inspiring Stoop Storytelling performances, the event also raised crucial funds to support the museum's programs and exhibitions. Thank you to all who joined us in recognizing these exceptional honorees and their impact on Baltimore's dynamic industrial landscape.



Photos: Aaron Curtis



Do you ever have those moments where you just know you're in the right place at the right time and the stars have aligned? Us too!



...Being a part of the Baltimore Museum of Industry's Redefining Industry event was truly an honor. We left feeling inspired and connected to both the past + the future of the wonderful city of Baltimore.



— Caroline Kauffman-Kirschnick,
CEO, EMR, 2024 Honoree



CAMPUS ACTIVATION

In 2024, the BMI's campus buzzed with energy as we welcomed visitors to a variety of vibrant programs and events. From beloved traditions like our Independence Day celebration to new collaborations that highlighted Baltimore's creative spirit, the museum continued to serve as a hub of learning and connection.

We partnered with BLK ASS FLEA MKT to present Rhythm Liberation Fest, in celebration of Juneteenth. This joyful event honored Black music, culture, and entrepreneurship, bringing together over 50 Black-owned businesses, live performances by artists Akilah Divine, Love Groove, and Black Assets, and activities for visitors of all ages. The campus came alive with the sounds of music, dancing, and celebration—a powerful reminder of the strength and creativity that define our community.



Photos: Devin Allen

THE INDUSTRYSOCIAL CLUB



INAUGURAL EVENT

We were thrilled to launch Industry Social Club, a dynamic new monthly after-hours program designed for professionals, creatives, and influencers to network and explore contemporary industry trends.

The inaugural event in August focused on Baltimore's thriving tech and innovation sector, featuring a panel of local thought leaders discussing the city's role as a designated U.S. tech hub. With interactive discussions, engaging workshops, and opportunities for meaningful connection, the series continues to bring together diverse voices to foster collaboration and inspiration.

Industry Social Club is made possible thanks to our Presenting Sponsor, PNC.



Photos: Niajea Randolph

A MONTHLY HAPPY HOUR HIGHLIGHTING BALTIMORE'S MOVERS & SHAKERS

LABOR + INNOVATION: **BISHME CROMARTIE**



In October, we were thrilled to kick off our Labor + Innovation series when Bishme Cromartie, winner of Project Runway Season 20, joined us for a candid and inspiring conversation at the intersection of work and art. A Baltimore native, Bishme dazzled our guests with his graciousness and accessibility, engaging with our members during a VIP meet-and-greet before the event.

Known for dressing celebrities like Lizzo, Niecy Nash, and Andra Day, Bishme shared his mission as a Black designer to encourage self-expression, advocate for representation, and break barriers for people of color in fashion. Moderated by Cara Ober of BmoreArt, the evening was a powerful reminder of the impact of art and work in shaping a more equitable future.

**BISHME CROMARTIE,
WINNER OF PROJECT RUNWAY SEASON 20**

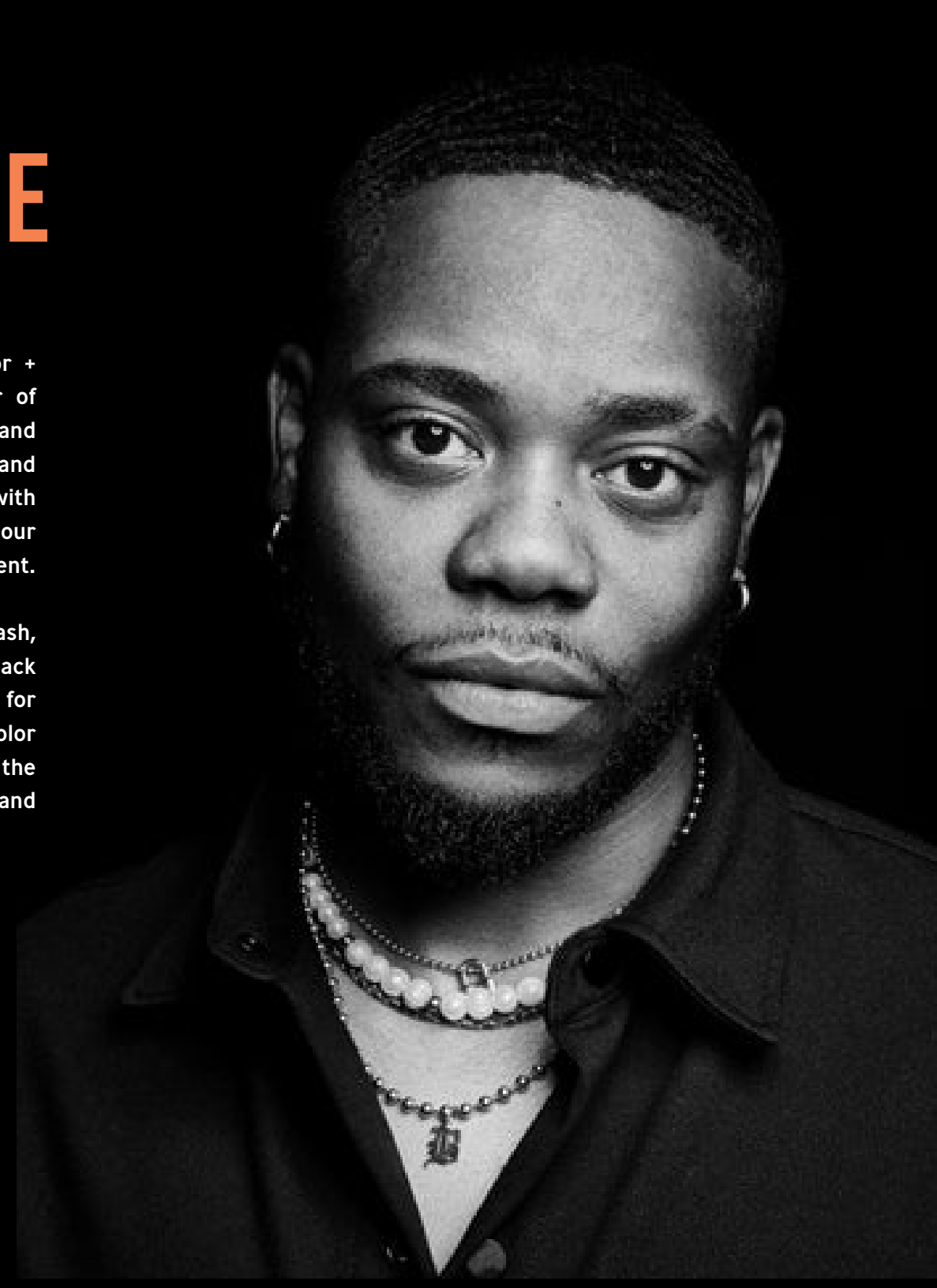



BOARD OF DIRECTORS

Michael Raphael
Chair

Jay Nwachu
Vice Chair

Bryan Porter
Treasurer

Maddy Stokes
Secretary

Scott Ensor
Past Chair

Chris Beddard

Boi Carpenter

Linsley Carruth

James Deriu

Matthew Doud

Andrew Frank

Quincy Goldsmith

Smitha Gopal

Darius Graham

Joe Kovars

Laura McCoy

Jen McLaughlin

Janet Novak

Destiny-Simone Ramjohn

Paul Sugar

Phil Tulkoff

STAFF

Anita Kassof
Executive Director

Gary Boats

Jordan Brooks

John Burkert Sr.

Cynthia Burkert

Deborah Cardin

Jessica Celmer

Paul Christensen

Alexandra Ciardullo

Margaret DeArcangelis

Shanti Dixon-Gramby

Rebecca Dobbs

Rachel Donaldson

Curtis Durham

Kelley Edelmann

Ann Fiocco

Rosia Frazier

Adam Fuchs

Auni Gelles

Anna Goldberg

John Green

Paula Hankins

Estelle Harris

Julia Holdford

Anita Kassof

Ashley Knapik

Mike Kuethe

James Lentzwiler

Jesse Lentzwiler

James Lynn

Beth Maloney

Meghan Mann

Maggi Marzolf

Phil McKulka

Janice McVey

Gabriella Messinger

Joel Miller

Brianne Mobley

Claire Mullins

Lucille Mumma

Adi Mwangi

Alexis Ojeda-Brown

Emily Peterson

Laura Plaster

Meril Raley

Jesse Rhodes

Delbert Riemer

Zella Roberts

Angie Scott

Emma Shannon

Sarah Slingluff

Raissa Snyder

Kristen Straub

Stanley Wake Sr.

Kaitlyn Webster

Katherine Whatley

Donnell Williams

Deborah Wood

Aubrey Young

Mubtasin Zaman

VOLUNTEERS & INTERNS

Clover Archer

Colleen Arnold

Celina Carrillo

Christina Chaffman

Steve Cole

Caroline Covak

Tyler Faith

Grace Flinchbaugh

Robert Friedel

Bani Gourab

Matthew Hankins

Kathy Hudson

Ken Jones

Kellyn Kemmerer

Travis Klein

Phil Levery

John Loggins

Ian Neuman

Mike Reick

John Reuter

Ben Rodini

Mark Ruhl

Marc Shapiro

Leah Sims

Jeff Tomecek

Mark Twarowski

Sydney Younge

Hal Wallace

Sandy Waters

Deb Weiner

Evan Woodard

Cathie Zimmerman



Visitors at the opening of Collective Action Photo: Aaron Curtis

DONORS

PUBLIC AND GOVERNMENT FUNDERS

The City of Baltimore
The Creative Baltimore Fund, funded by the Mayor's Office and the City of Baltimore
Howard County Government & Howard County Arts Council
Maryland Department of Commerce
Maryland Heritage Areas Authority, an instrumentality of the State of Maryland
Maryland State Department of Education

PATRONS

RECOGNIZING GIFTS OF \$20,000+

The Citizens of Baltimore County
Jacob Lowenthal Residue Trust
The Kahlert Foundation
Maryland Tough Baltimore Strong Key Bridge Fund at the Baltimore Community Foundation
PNC Bank N.A.
Ports America Chesapeake and STA of Baltimore Charitable Legacy, Inc.
Rommel Foundation
Sylvia Tulkoff
William G. Baker, Jr. Memorial Fund, creator of the Baker Artist Portfolios, www.BakerArtist.org

LEADERS

RECOGNIZING GIFTS OF \$10,000-\$19,999

ASR Group / Domino Sugar
Sanford M. Baklor
BD Diagnostics
Bloomberg Philanthropies
Constellation Energy

The Helen and Harry Shealey Maryland Engineering Challenges Support and Development Fund
Joseph & Harvey Meyerhoff Family Charitable Funds
Louis Kroll, Mark R. Kroll, & Deborah Kroll McKemey, in memory of our brother, Geoffrey Kroll
M&T Bank
National Park Service, U.S. Department of Interior, & Baltimore National Heritage Area
Northrop Grumman Corporation
Patterson Foundation
Richard Eaton Foundation
Sherman Family Foundation
T. Rowe Price

CHAMPIONS

RECOGNIZING GIFTS OF \$5,000-\$9,999

American Trading & Production Corporation
Christine & Joseph Beddard
BGE, an Exelon Company
Bunting Family Foundation
Charles A. and Lois H. Miller Foundation
Delaplaine Foundation
Engineering Society of Baltimore Education Foundation & Engineers Week Council
First National Bank
H&S Family of Bakeries
The Herbert Bearman Foundation
Huether-McClelland Foundation
John J. Leidy Foundation
The Kassap Family / Leo V. Berger Fund
Kenneth and Gloria Friedman Charitable Fund
Philip M. Lavery
Judy & Ray Lichty
North American Electric, Inc.
Robert J. Patterson*
Georgianne & Peter Pinkard
Bryan & Christin Porter
Bob & Barbara Roswell
Rotary Club of Baltimore
C. William & Linda Schneidereith

Mike & Karen Shealey
Brad & Carol Spring
Paul & Karen Sugar
Tradepoint Atlantic

PIONEERS

RECOGNIZING GIFTS OF \$2,500-\$4,999

ADT
Mary Catherine Bunting
Boi Carpenter
Linsley & William Carruth
Jeff & Laura Cooper
James & Sara Deriu
Direct Dimensions, Inc.
Matthew Doud
EMR – The Electric Motor Repair Company
Scott & Amy Ensor
Mike Galiazzo
Smitha Gopal
Marlin Steel Wire Products
Bob & Suzanne Henig
Michael Hinkey & Kathryn Benson
Institute of Electrical and Electronics Engineers
Intralox
Kahn, Smith & Collins, P.A.
Vickie Swanson & Joseph Kovars
International Brotherhood of Electrical Workers Local Union 24
Macht Fund of THE ASSOCIATED
Laura & Dan McCoy
Jennifer McLaughlin
Michael Melampy, in honor of former BMI Executive Director Roland Woodward
Janet Novak
Planit Advertising
Propeller Club of Baltimore
Michael & Rachel Raphael
Southway Builders
Travers Foundation
Phil & Joanne Tulkoff
W. R. Grace Foundation
Coricka V. White

INNOVATORS

RECOGNIZING GIFTS OF \$1,000-\$2,499

Abato, Rubenstein and Abato, P.A.
Adobe Inc.
Society of American Military Engineers, Baltimore Post
Robert & Beverly* Barnes
Gary & Shirley Boats
Campbell Foundation, Inc.
Ted Carter
Clark Brands, LLC
Charlie Conklin
S. L. DeRosa
DiscoverE
Leslie & Philip Downey
Dr. Frank C. Marino Foundation
Timothy & Gris Evans Family
The Exeter Wealth Management Group at Morgan Stanley
Quincy & Kendrea Clark Goldsmith
Darius Graham
Barbara & Michael Hettleman
Michael Hill & Patricia Dann
Wallace & Mary Jeanne Hoff
HUB International Mid-Atlantic
Ida & Joseph Shapiro Foundation, Inc.
Deepak Jain
Robert & Pam Kaplan
Louis Kroll & Barbara Kroll, in honor of Michael Raphael
Maryland Humanities
Dennis Miedusiewski
Nancy Patz & Patrick Harrington
James Ralph
Richard Rubin
Harleen Sahni
Mary K. Shaughnessy, in honor of the Birthdays of Kathy Hudson & Greg Otto
Mary C. Stearns, in memory of Robert Stearns
Madeleine Stokes
Steven C. Swett
T. Rowe Price
Tulkoff Food Productions, Inc.
Eric & Lori Veiel

John & Tricia Walther
The William and Karen Lavoie Foundation Inc.
Phillip J. "Jerry" Woodall
Carol & Chris* Yoder
Cathie "CZ" Zimmerman

ENTREPRENEURS

RECOGNIZING GIFTS OF \$500-\$999

American Institute of Chemical Engineering, Maryland Section
American Society of Civil Engineers, Maryland Section
Streett Baldwin
Mary Braman
David Brown
Marilyn & David Carp
The Chesapeake and Potomac Section of the Institute of Transportation Engineers (CAPSITE)
David & Mary Covington
Lewis H. Diuguid
John & Donna Folkemer
Richard Funke
Gannett Fleming TranSystems
Ann & David Giroux
Michael Gough
Arlen & Tom Hastings
Hope Furrer Associates, Inc.
Adreon Hubbard
Greg Otto & Kathy Hudson
Tom Humphreys
KCI Technologies
Keith and Kathleen Couch Charitable Fund
Kroll Properties, LLC
Dorothea Lankford
Mary C. Mangione & Family
Marine Solutions, Inc.
Ian Neuman
Number Ten Foundation
Old Line Custom Meat Company
Destiny-Simone Ramjohn
The Riley Institute at Furman, SCALE Fellowship

Nan Rohrer
Carla Wolf Rosenthal & Alan Schwartz
North American Millwright Services, Inc. with James T. Russell
Schluderberg Foundation
William Scott
Doreen Smith
Tim Stokes & Anya Lewis
Arts Intern Summer Program 2024 at Studio Institute, LLC
Robert Sullivan
Fred Trenkle
Ryan & Leslie Wagner
Andrew & Geraldine White
Dr. Jane L. Wolfson & Mr. John K. Miller

DEVELOPERS

RECOGNIZING GIFTS OF \$250-\$499

Martin Anson
Stephen Bank
Constance Brieger
Myrna & Ben Cardin
Angela Chase
Craig Close
Laura D'Anna, in memory of the 6 workers who perished at the collapse of the Key Bridge
Richard Fawcett
Bob & Rosanne Fritz
Susan Gillette & Caroline Friedman
Susan Glick
Nancy Greene & Andrew Skopp
Gina B. and Daniel B. Hirschhorn Foundation
Elizabeth Kahn*
Kenneth Kidd
Kathryn & Rick Kueth
Francis & Nancy Landolf
Pat Mallon
McLaren Engineering Group
Chas A. Miller, III
Morabito Consultants
George A. Murnaghan

Patricia Newby
Jay & Crystal Nwachu
Deborah Katz Rabin
Michael Reick
Justin Riemer
Bill Ruppertsberger
Irene & Robert Russel
Robert & Stuart Sanford
Robert W. Schaefer
Mary Ann Scully
Susan Shubin
Collier & Teka Slade
Michael A. Stasiak
John Teichmoeller & Kathy Farnsworth
Martha J. Tompkins
Barry Utz
Robert M. Vogel & Helena E. Wright
Margaret Webbert
The Whiting-Turner Contracting Company
Whitman, Requardt & Associates LLP
Wildwood Environmental Engineering Consultants, Inc.

*Deceased



BULL ROAST SPONSORS

Christine & Joseph Beddard
Kim Clark
James & Sara Deriu
Direct Dimensions, Inc.
Ellin & Tucker
Scott & Amy Ensor
Goodier Properties
Innovation Works
KCI Technologies
Len the Plumber
Loane Brothers
North American Millwright
The Novak Family
Pompeian Olive Oil
Propeller Club of Baltimore
Stem & Vine
Paul & Karen Sugar
Tulkoff Food Products

REDEFINING INDUSTRY SPONSORS

PLATINUM SPONSORS

Niagara Bottling, LLC
P. Flanigan & Sons

GOLD SPONSORS

28 Walker Development
Baltimore Banner
EMD Sales
EMR - Electric Motor Repair Company
Giant Food
HMS Insurance Associates
Anita Kassof & Joshua Neiman
Whiting-Turner

SILVER SPONSORS

AFRO News
Direct Dimensions
Ellin & Tucker
First National Bank
Gallagher Evelius & Jones
Inquisitive Leader - Executive Coaching
Junica Properties
MCB Real Estate
Rukert Terminals Corporation
Shapiro
SC&H Group
T. Rowe Price

BRONZE SPONSORS

BD Diagnostic Solutions
Bozzuto
Brown Advisory
Clark Machine Corporation
Domino Sugar
Early Charm Ventures



Scott & Amy Ensor
Andy Frank & Mark Benson
The General Ship Repair Corp.
Hub International Mid-Atlantic
Maryland Economic Development Corporation
Miles & Stockbridge
The Novak Family
O'Connell & Lawrence
Offit Kurman
Raskin Global
Sandy Spring Bank
Sellinger School of Business
Supporting Strategies
Tulkoff Food Products
Waverly Construction & Management Co.

IN-KIND SUPPORTERS

ASR / Domino Sugar
Len the Plumber
Zeffert & Gold

MATCHING GIFTS

Adobe, Inc.
BD Diagnostics
BGE, an Exelon Company
Direct Dimensions, Inc.
The Exeter Wealth Management Group at Morgan Stanley
Planit Advertising
T. Rowe Price

COLLECTIONS DONORS

Aleah Bacetti
Baltimore County Genealogical Society (BCGS)
Wayne Belsinger
Javier Beruff
Mike Brown
Laura J. Schwarzkopf Byrd
Lisa Collier
Brad Davey
Mary Davisson
Rachel Donaldson
Theresa Dowgwilllo & Andrea Louth
Cheryl Eisenhauer
Andrew Eneim
Eric Ewen
Aiden Faust
Bridget Fitzgerald

Jeanette Klass Fontanella
Michael S. Franch
Mary Alice Furman
Kevin Gallagher
Zack Germroth
Barbara & Russell Gerwig
Stefan Gibson
Craig Hankin
Lewis Craig Hasslinger
Ralf Henkel
John Russell Herbert
Ashley Hufnagle
Kristen Humphrey
Bob Jacobson
Courtney Jenkins
Ken Jones
Anita Kassof
Dr. Harry C Knipp, MD
Phil Levery

Rollin M. Lewis
Frank G. Lidinsky
Tracy Lingo
Jet Lowe
Walter "Tom" Mangels
Bertalia Martinez
Sally McCann
Mike McHale
Debbie Michaels
Pat Miedusiewski
David Openshaw
Diane Pajak
Todd Peterson
Troy Pitt
Vasilios K. Plangetis
Debbie Rabin
Julie Saylor
Barbara Shaffer
Wendell Supreme Shannon

June M. Sharkey
Kimberly Sheridan
Elizabeth Shively
Richard Slingluff
Christine Spaulding
Calvin Leroy Sproul III
Charles Stieff
Garrett Stralnic
Lois Burkins Strause
Catherine Tamblyn
Wayne Thomas
Charles Thomas
Don Torres
Jack Turnbull
Giuliana Valencia-Banks
Estelle Wagner
Jack Warner
Norman Ziemski
Cathie Zimmerman





Photo: Chris Hartlove

BALTIMORE MUSEUM OF INDUSTRY, INC.

Statement of Activities For the Year Ended June 30, 2024 (with Comparative Totals for June 30, 2023)

	Without Donor Restrictions	With Donor Restrictions	Total 2024	Total 2023
Public Support				
Contributions and pledges	\$ 512,699	\$ 70,839	\$ 583,538	\$ 667,373
Donated facilities, equipment, and services (non-grant)	469,210	-	469,210	477,248
Grants	131,821	-	131,821	303,646
Membership support	30,597	-	30,597	28,804
Total Public Support	1,144,327	70,839	1,215,166	1,477,071
Revenues				
Programs	505,967	-	505,967	462,910
Event rentals	617,035	-	617,035	795,170
Fundraising events	182,214	-	182,214	154,730
Sales and rentals, net	73,771	-	73,771	74,020
Total Revenues	1,378,987	-	1,378,987	1,486,830
Net Assets Released from Restrictions	183,013	(183,013)	-	-
Total Public Support and Revenues	2,706,327	(112,174)	2,594,153	2,963,901
Expenses				
Program services	2,421,007	-	2,421,007	2,236,352
Supporting services	362,070	-	362,070	327,371
Fundraising	448,207	-	448,207	416,014
Total Expenses	3,231,284	-	3,231,284	2,979,737
Other Income				
Investment income	114,023	-	114,023	64,052
Other income	-	-	-	18,604
Other Income	114,023	-	114,023	82,656
Increase (Decrease) in Net Assets	(410,934)	(112,174)	(523,108)	66,820
Net Assets, Beginning of Year	1,612,273	243,919	1,856,192	1,789,372
Net Assets, End of Year	\$ 1,201,339	\$ 131,745	\$ 1,333,084	\$ 1,856,192

BALTIMORE MUSEUM OF INDUSTRY, INC.

Statements of Financial Position

As of June 30,	2024	2023
Assets		
Current Assets		
Cash and cash equivalents	\$ 1,261,661	\$ 1,777,673
Accounts receivable	61,556	43,817
Investments	639,478	563,244
Inventory	16,750	16,750
Prepaid expenses and other current assets	34,577	22,791
Total Current Assets	2,014,022	2,424,275
Land, property, and equipment, net	1,559,001	1,782,192
Other Assets		
Investments - restricted	150,000	150,000
Collections and exhibits, net	200,084	202,913
Total Other Assets	350,084	352,913
Total Assets	\$ 3,923,107	\$ 4,559,380
Liabilities and Net Assets		
Current Liabilities		
Accounts payable	\$ 18,147	\$ 33,894
Accrued expenses	155,004	162,372
Deferred revenue	58,163	51,345
Event deposits	121,505	134,910
Current maturities of notes payable	2,087,955	94,427
Total Current Liabilities	2,440,774	476,948
Long-term Liabilities		
Notes payable, net of current maturities	149,249	2,226,240
Total Long-term Liabilities	149,249	2,226,240
Total Liabilities	2,590,023	2,703,188
Commitments and Contingencies (Note 9)		
Net Assets		
Without donor restrictions		
Undesignated	1,201,339	1,612,273
Total Without Donor Restrictions	1,201,339	1,612,273
With donor restrictions	131,745	243,919
Total Net Assets	1,333,084	1,856,192
Total Liabilities and Net Assets	\$ 3,923,107	\$ 4,559,380





Photo: Chris Hartlove